

## **MEDIA ADVISORY**

Date: 02/18/2025

From: K&E Excavating

Mobile Phone: 503-932-0523

## **NOTIFICATION OF STREET CLOSURE(S)**

**LOCATION:** Woodside Rd. Bridge crossing - North of Pine Vista Dr. 43°59'36.04"N 121°17'42.74"W

**DATE(S) OF CLOSURE:** 03/03/2025 to 03/15/2025

**START TIME:** 7:00 AM

**PURPOSE OF CLOSURE:** Bridge removal & Canal Piping

**LOCAL ACCESS:** Local access is allowed and all businesses will have access.

**DETOUR ROUTES:** Pine Vista Dr. & Knott Rd.

**ATTACHMENTS:** Traffic control plan for the work.

**CONTACT INFORMATION:** Steve Smith  
503-932-0523  
steves@keex.net

All traffic control measures to follow MUTCD standards and Agency permit requirements.  
 Sign spacing 100' nominal unless otherwise shown.  
 Reference ODOT standard drawings for additional details not shown.  
 Notify list of affected entities provided by the County 14 days in advance of closure.

- † Temporary sign
- c Barricade
- Ⓜ Sign on barricade

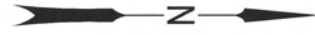

ROAD WORK AHEAD W20-1 A	ROAD CLOSED AHEAD W20-3 B	DETOUR AHEAD W20-2 C	ROAD CLOSED R11-2 48x30 E
DETOUR M4-10 48x18 G	DETOUR M4-10 48x18 H	DETOUR M4-9 30x24 J	DETOUR M4-9 30x24 K
DETOUR CG20-6 30x36 L	DETOUR CG20-6 30x36 L	DETOUR CG20-6 30x36 L	DETOUR CG20-6 30x36 L
WOODSIDE RD CLOSED AT PINE VISTA DR USE ALT. ROUTE 48x12 P	WOODSIDE RD CLOSED AT PINE VISTA DR USE ALT. ROUTE 60x30 Q	ROAD CLOSED AT PINE VISTA DR LOCAL TRAFFIC ONLY R11-3a 60x30 R	

WOODSIDE CLOSED ### #-#	USE DETOUR
----------------------------	---------------

PORTABLE CHANGEABLE MESSAGE SIGN  
 (Suggested Message)  
 (Adjust Location As Needed)  
 (Place PCMS Two Weeks In Advance Of Closure)

1/8/25

REGISTERED PROFESSIONAL ENGINEER  
 72645PE  
 OREGON  
 JUNE 2, 2010  
 MATTHEW JAMES KUENZLI

EXPIRES: 06-30-2025

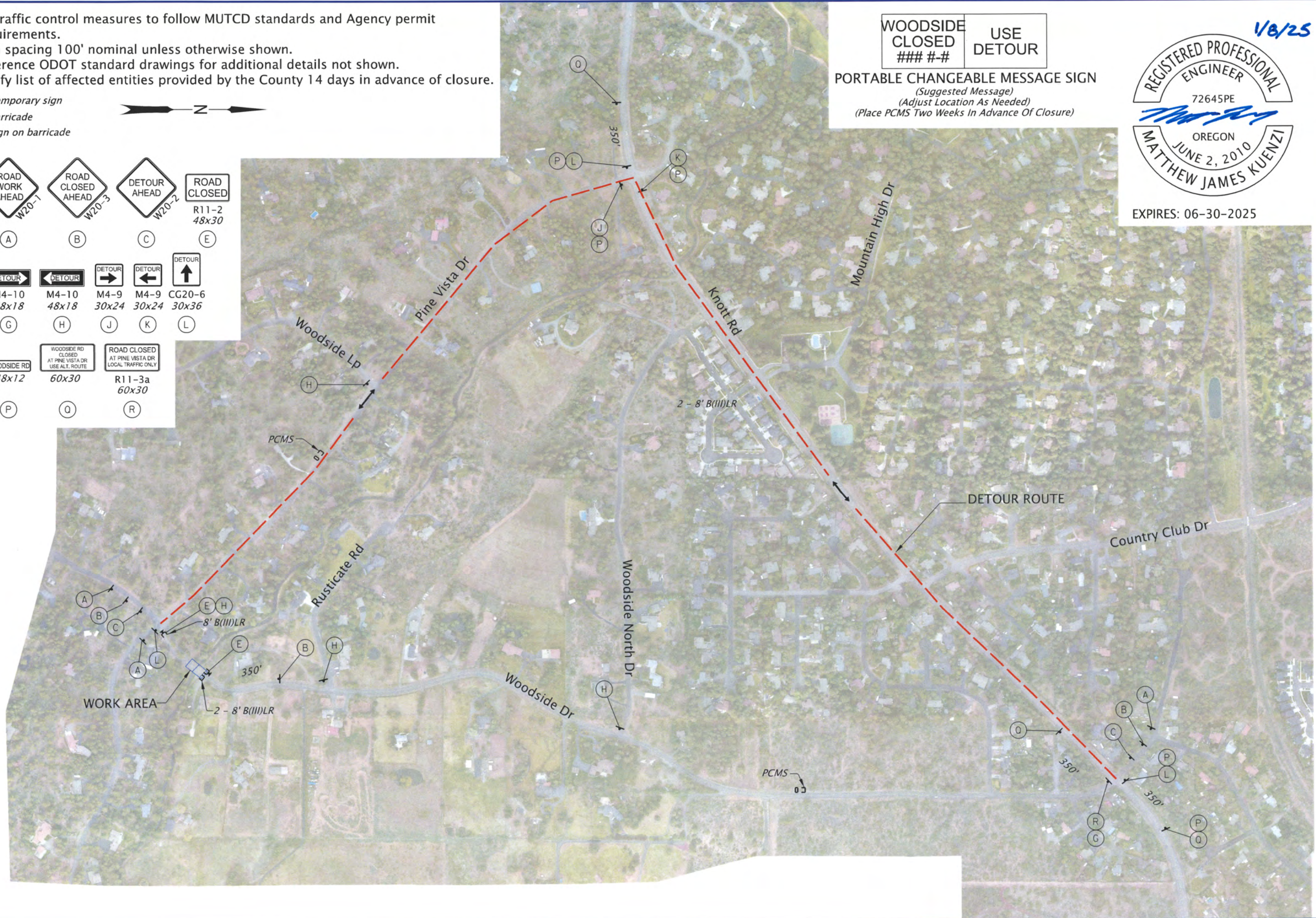

ARNOLD IRRIGATION DISTRICT  
 MAIN CANAL PIPING PROJECT PHASE 2 - SEGMENT 2  
 Traffic Control Plan - Woodside Rd Closure and Detour

Revision 1 - January 8, 2025

**K&E EXCAVATING**  
 INCORPORATED